

TO
Miss Mary Irving.

GÂITÉ DE COEUR,

VALE BRILLANTE

POUR

PIANO,

PAR

SYDNEY SMITH.

Ent. Sta. Hall.

OP. 24.

Price 1s/2.

London,
ASHDOWN & PARRY, 18, HANOVER SQUARE.

Miyence, les fils de B. Schott. Paris. Maison Schott. Bruxelles, Schott, frères.

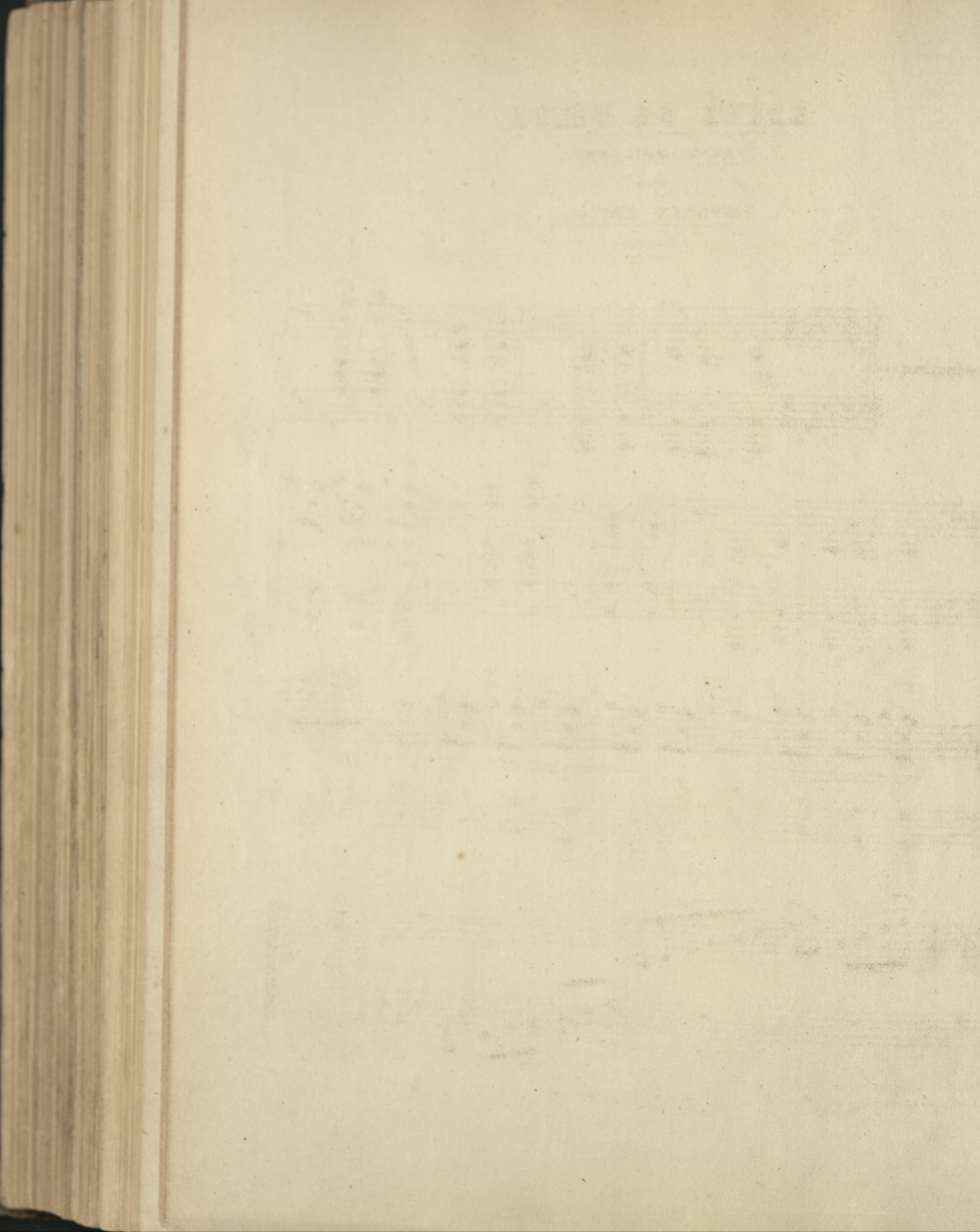

GAÏTÉ DE CŒUR,

VALE BRILLANTE

PAR

SYDNEY SMITH.

OP. 24.

Introduction:

This Valse is published as a Pianoforte duet.
arranged by the composer. Price 5/.

A & P. N^o 1176.

VALSE.

f *vigoroso.*

PED * PED * PED * PED *

PED * PED * PED * PED *

gva

p *leggiero.*

PED * PED * PED *

gva

gva

p

con espress.

PED * PED * PED *

gva
ff marcato.

sec.
p

pp *gva* *pp* *gva*
PED * PED *

pp *gva*
PED *

pp *gva*
PED *

pp dolce.
PED * PED * PED * PED * PED * PED *

PED * PED * PED * PED * PED * PED > > > > *

con espress.
PED * *p*

gva
leggiere.

gva
p

gva
gva

gva
f
p

gva
f

gva

p

gva

f

PED *

PED *

PED *

PED *

gva

brillante.

PED *

PED *

gva

f

PED

PED

gva

brillante.

gva

PED

gva

PED *cres.*

gva

PED *

gva

PED *

gva
+ gva
PED * PED *

gva
PED * PED *

gva
ff > > > rall. * a tempo. * marcato. * fz PED * PED * PED *

fz PED * fz PED * PED

gva
* I ff PED ff *